To the Members of the Harmonie Club.

FEST-POLONAISE

HARMONIE

DUET FOR 4 HANDS.

Composed Expressly for the New Year's Celebration, 1890,

BY

A. I. EPSTEIN.

Price, 75 Cents.

St. Louis. KUNKEL BROS., Publishers.

To the Members of the Harmonie Club.

FEST-POLONAISE

HARMONIE

DUET FOR 4 HANDS.

Composed Expressly for the New Year's Celebration, 1890,

—BY—

A. I. EPSTEIN.

Price, 75 Cents.

St. Louis: KUNKEL BROS., Publishers.

HARMONIE.

FEST POLONAISE.

A. I. Epstein.

Marziale ♩ = 100.

Secondo.

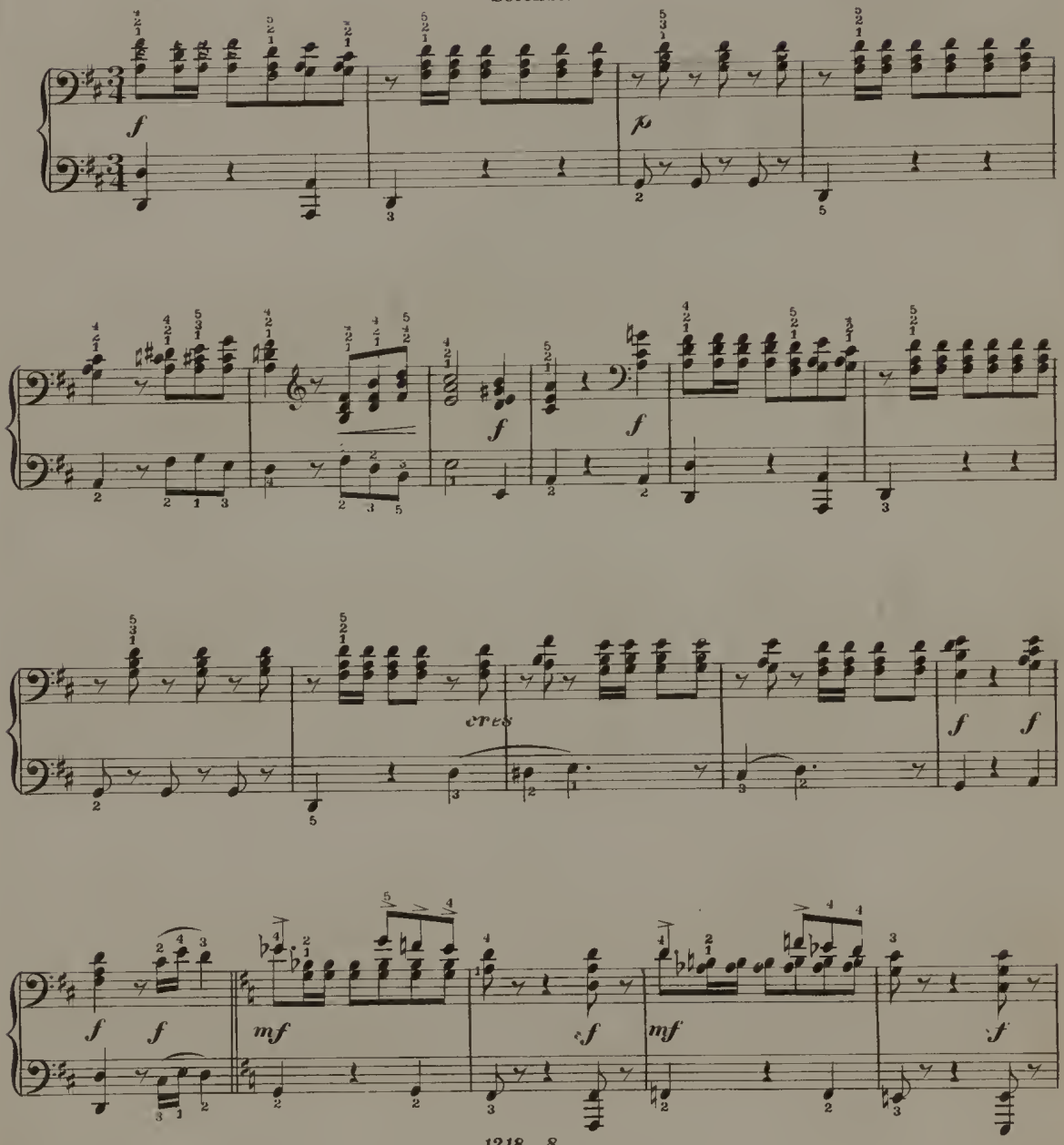

Copyright_Kunkel Bros.1890.

HARMONIE.

FEST POLONAISE.

A. I. Epstein.

Marziale ♩ = 100. Primo.

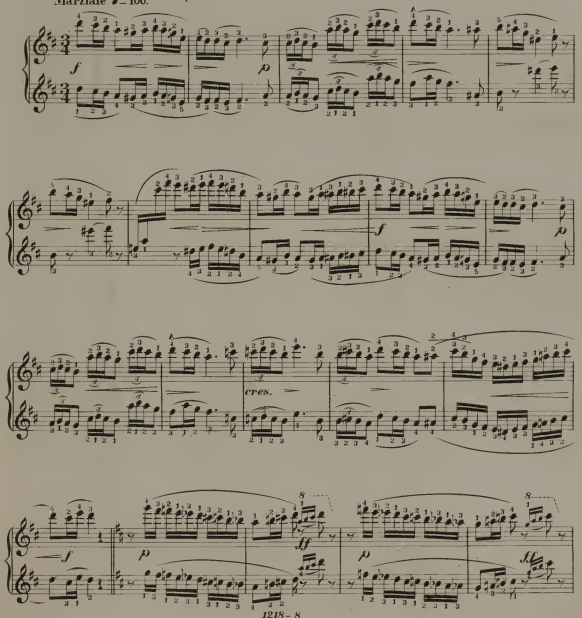

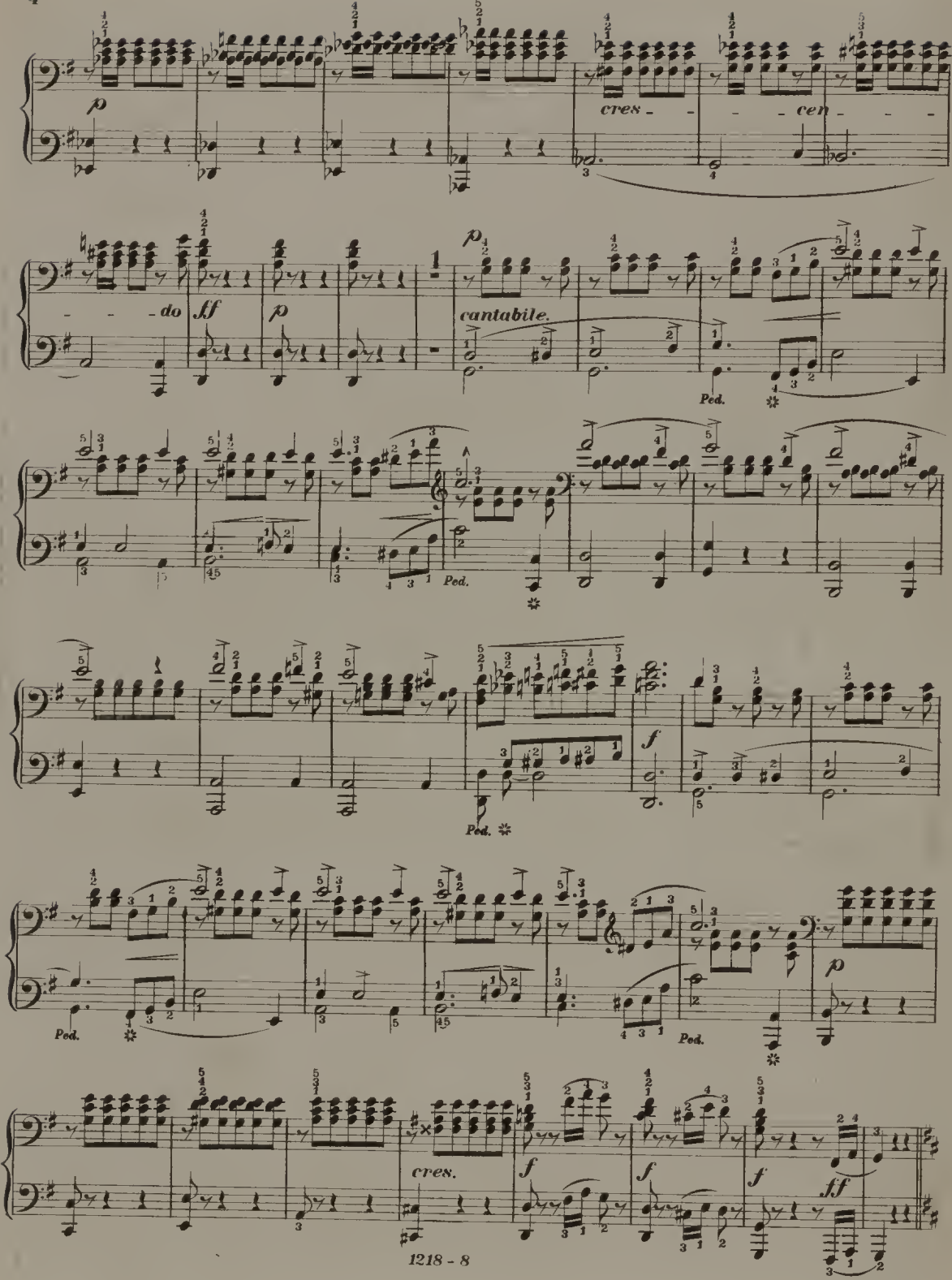
p
cres - - - - cen - - - -
do
ff
p
cantabile.
Ped.
Ped.
Ped.
f
Ped.
Ped.
p
cres.
f
f
f
ff

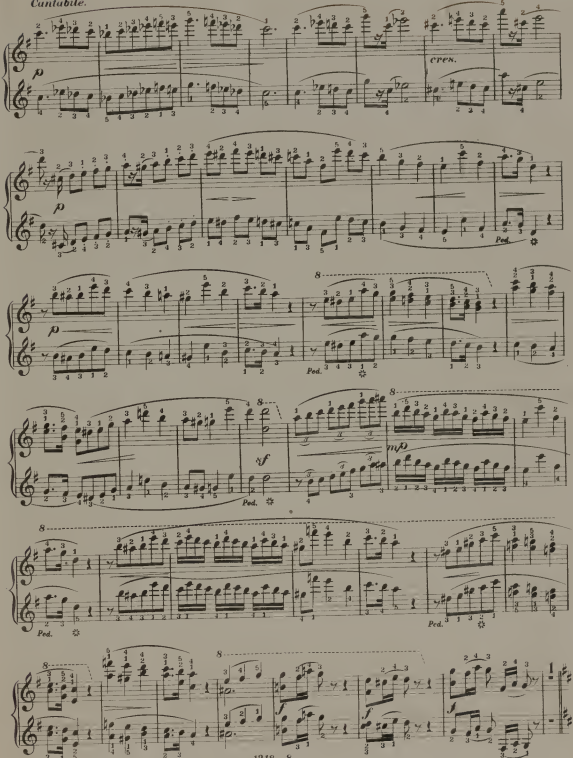
Cantabile.
p
cres.
p
Ped.
p
Ped.
sf
Ped.
mp
Ped.
Ped.
f
f
f

Secondo.

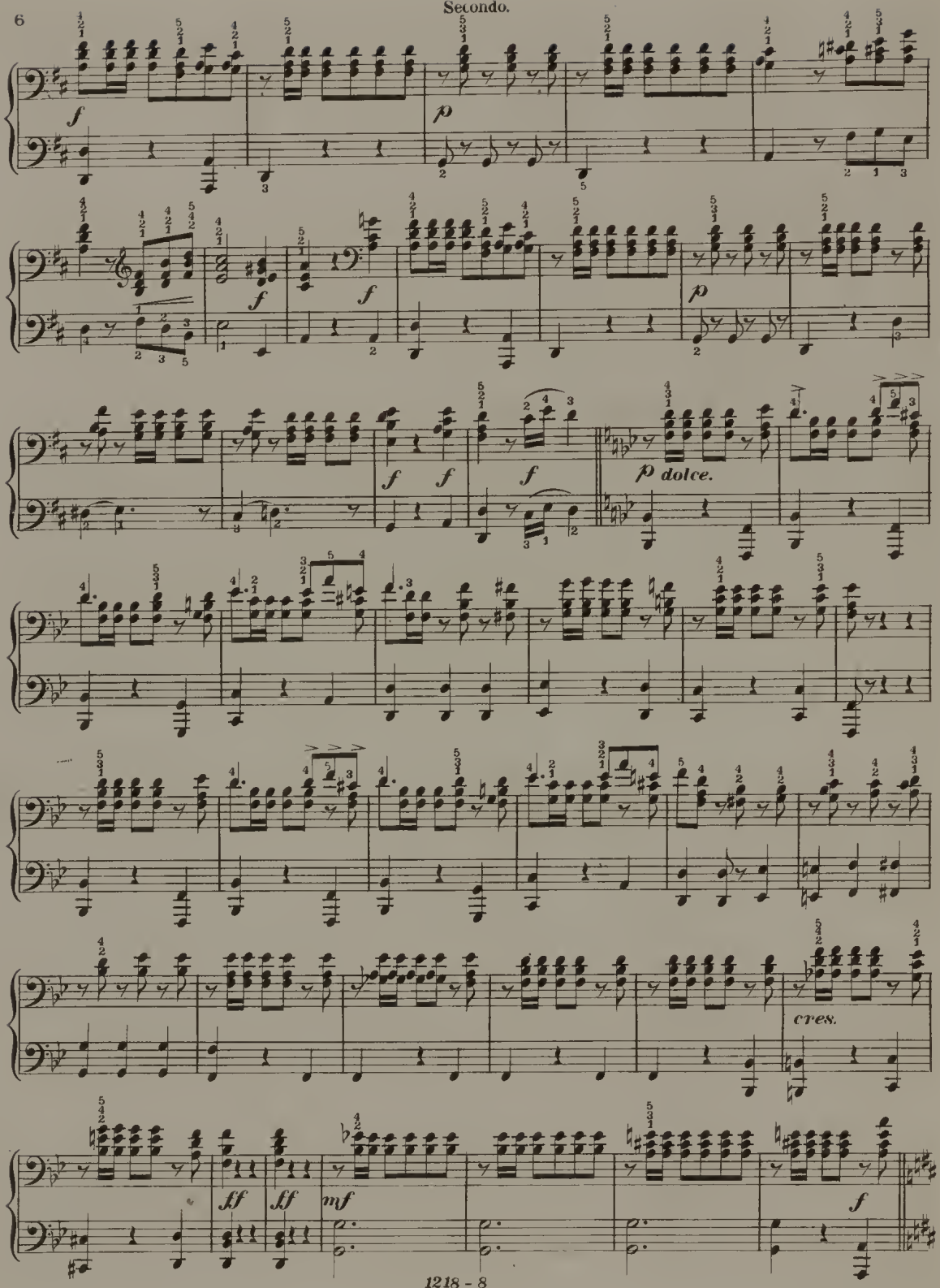

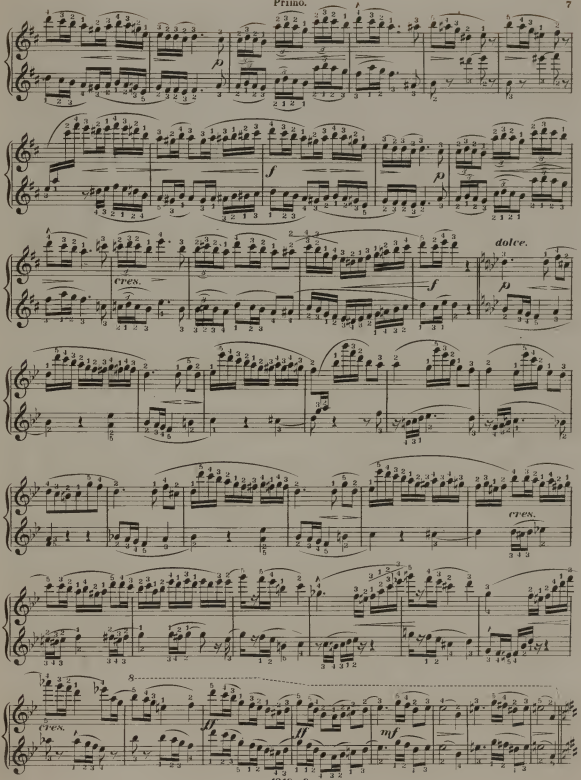
p
f
p
dolce.
cres.
f
p
cres.
cres.
ff
mf

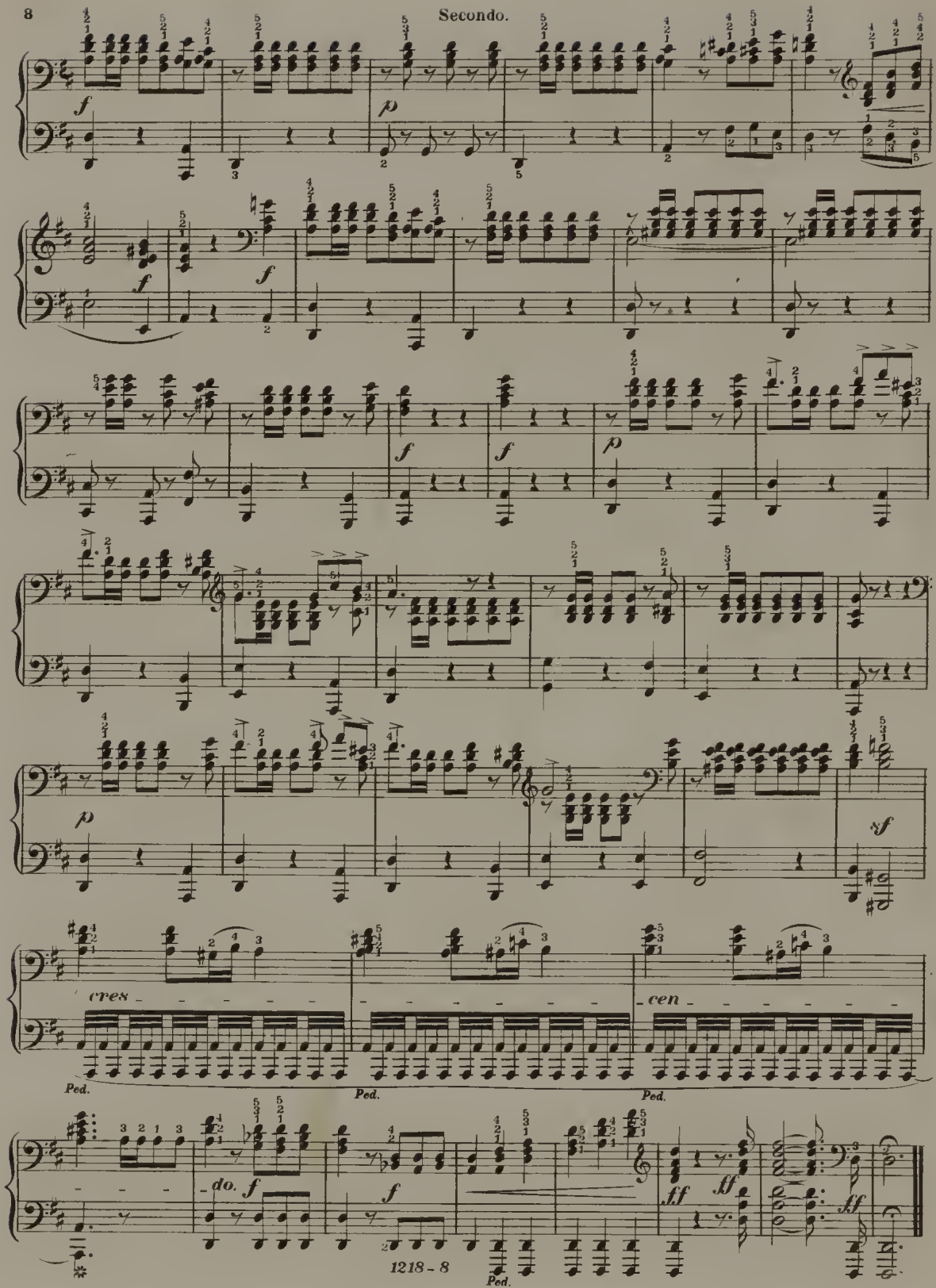
f
p
f
f
f
f
p
p
sf
cres
cen
Ped.
Ped.
Ped.
do.
f
f
ff
ff
Ped.

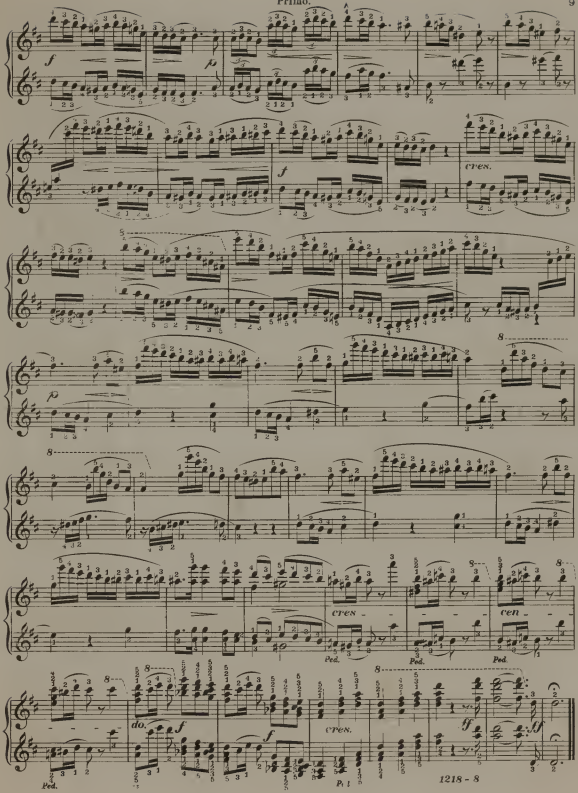
cres.
cres
cen
do.
cres.
Ped.